HOLSTEIN-FRIESIAN WORLD

TRADE MARK REG.

COMBINING

Black and White Record

Vol. XIX | No. 15

Published every week | Price $1.00 per year

April 15, 1922

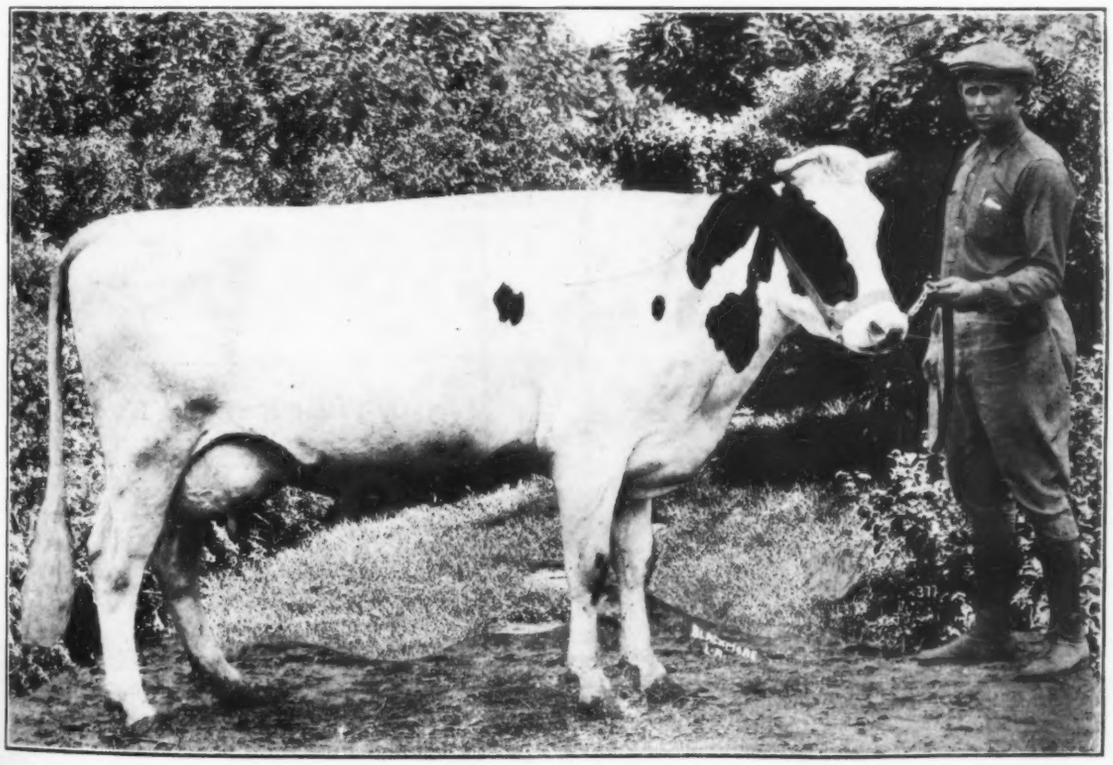

MISS AAGGIE ORMSBY SEGIS, 442877

The new world's champion senior 2-year-old for milk production in the ten-months division—over 22,000 lbs. milk. Seven-day record 534.2 lbs. milk, 25.32 lbs. butter. Owned by Fred Hartsook, Lankershim, Calif, Manager Earl Sturgis is shown also in the picture.

Entered as second class matter December 10, 1918, at the Postoffice at Lacona, N. Y., under the Act of March 3, 1879.

A Son of KING PIEBE OF YORK

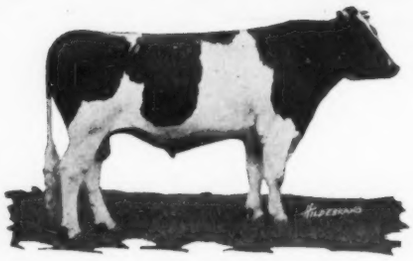

From a 19,000-lb. Heifer

King Piebe of York

Our son of Piebe Laura Ollie Homestead King from a 1000-lb. three-year-old daughter of King Segis Pontiac Count.

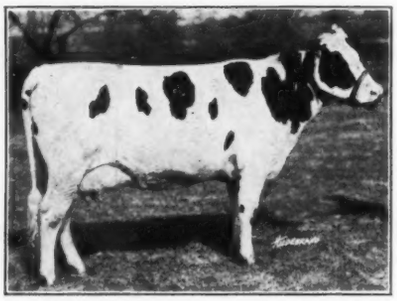

We Offer

King Piebe of York 7th

Born Feb. 28, 1921

His dam, whose picture is shown here, has just completed a four-year-old record of about 800 lbs. butter from 19,095.7 lbs. milk. We look for a 1000-lb record on her some time. **Ask us about this bull.**

The Robertson Farms

(FEDERAL SUPERVISION)

H. E. ROBERTSON, York, Pa.

OUR HOBBY—
INDIVIDUALITY AND
YEARLY PRODUCTION

Grandsons of Beauty Girl

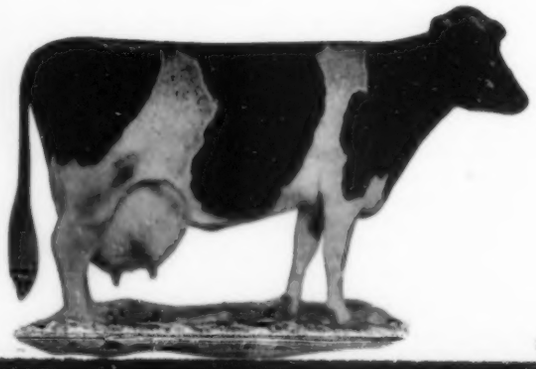

Sons of Our Herd Sire

Sir Ormsby Beauty

Pontiac Segis

make good herd sires. He is from the largest

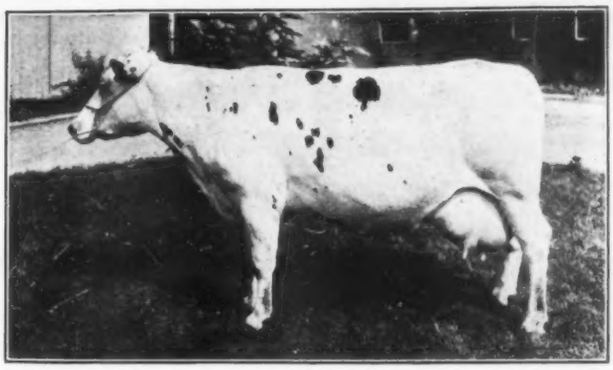

Two Battle Creek Matrons

This week we introduce two of the good producers at Lakewood Dairy Farm. This is the kind we are using as breeding stock, with size, type, quality and capacity.

TRAVERSE SEGIS NETHERLAND (Above)

has a four-year-old record of 26.6 lbs. in 7 days and 108.25 lbs. in 30 days. Sired by a great proven son of King Segis De Kol Korndyke.

MARYLAND RUTH COLANTHA (Below)

	Butter	Milk
7 days	29.29	719.1
30 days	103.90	2864.5

Sired by a splendid 31-lb. son of Colantha Johanna Lad.

COWS LIKE THESE—MATED WITH OUR HERD SIRES—ARE PRODUCING A FINE LOT OF QUALITY BULLS

LAKEWOOD DAIRY FARM

Battle Creek Sanitarium Battle Creek, Mich.